VISIT…

LANZAROTE Caliente.COM

Иоганн Себастьян Бах
(1685–1750)

Французские сюиты для клавира

Сюита №5 (G–dur)

BWV 816

Suite 5 in G

BWV 816

Allemande

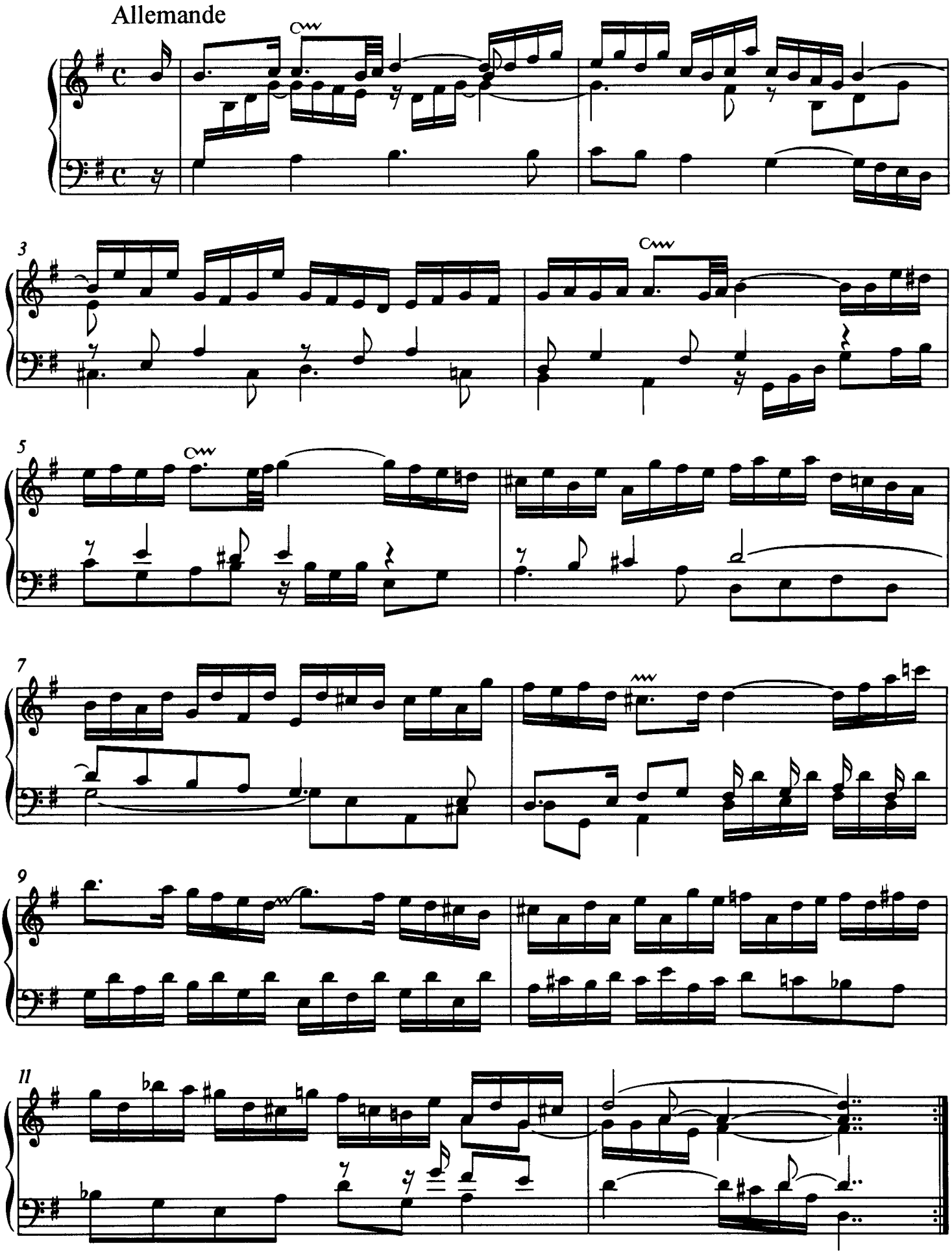

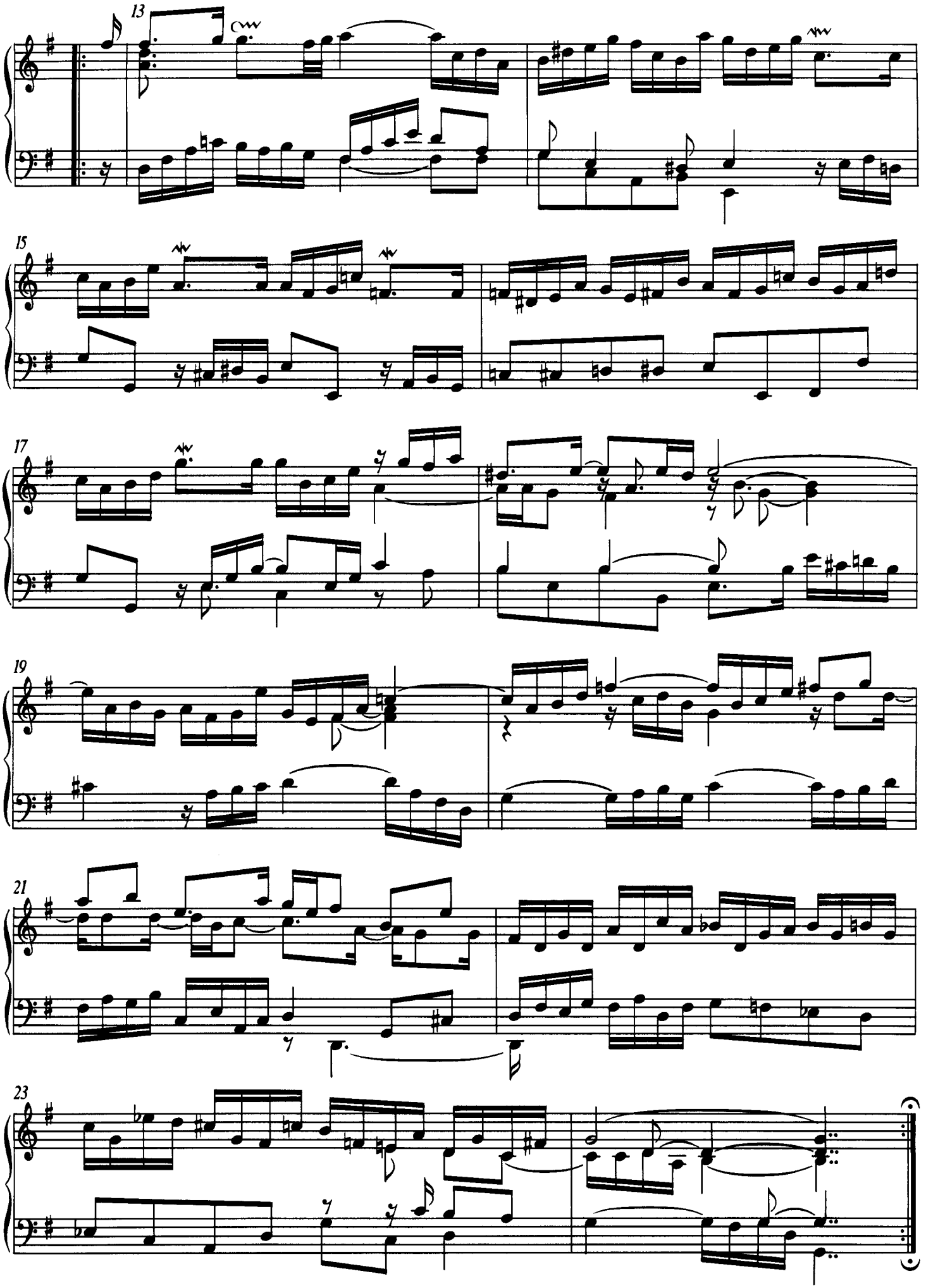
13
15
17
19
21
23

Courante

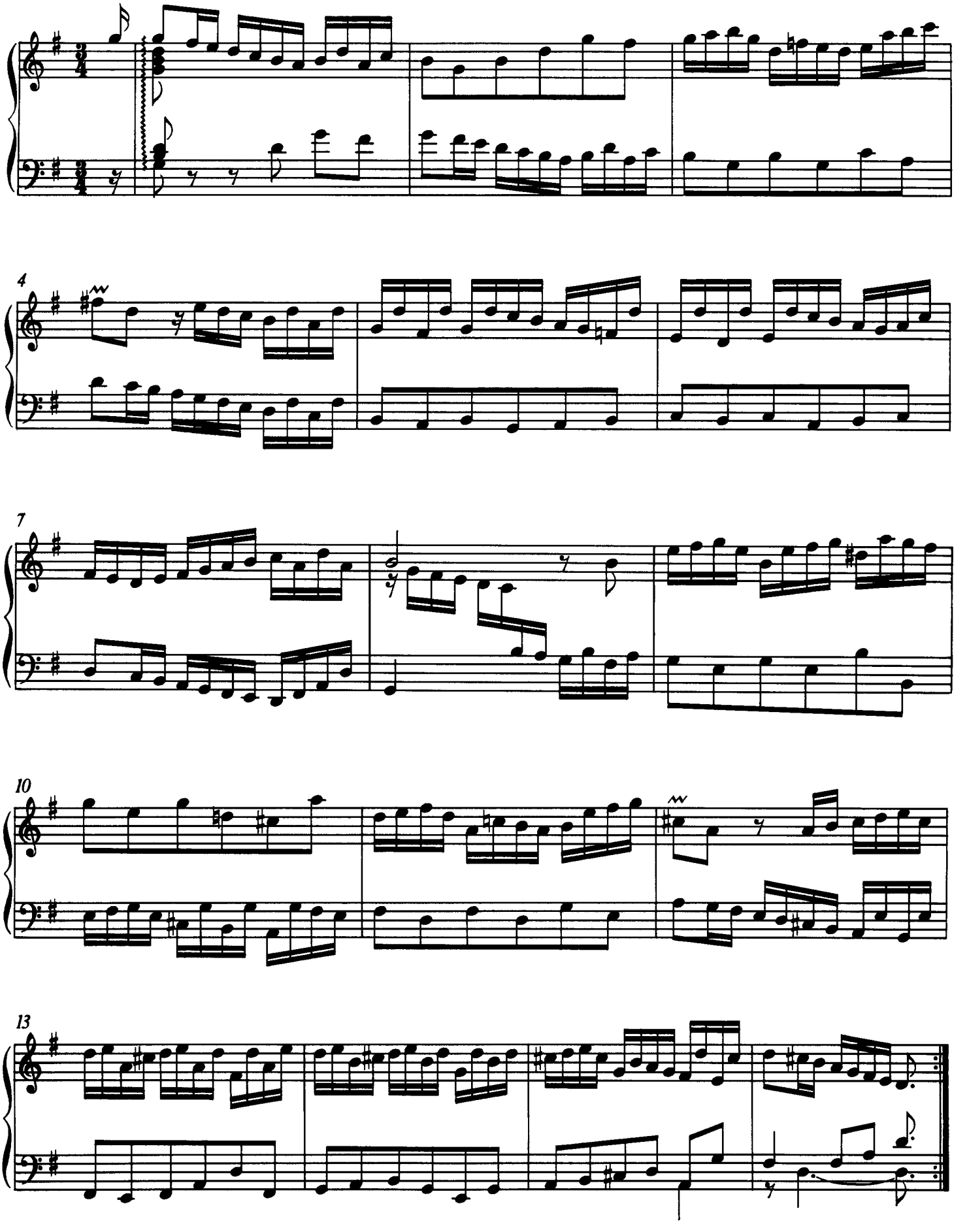

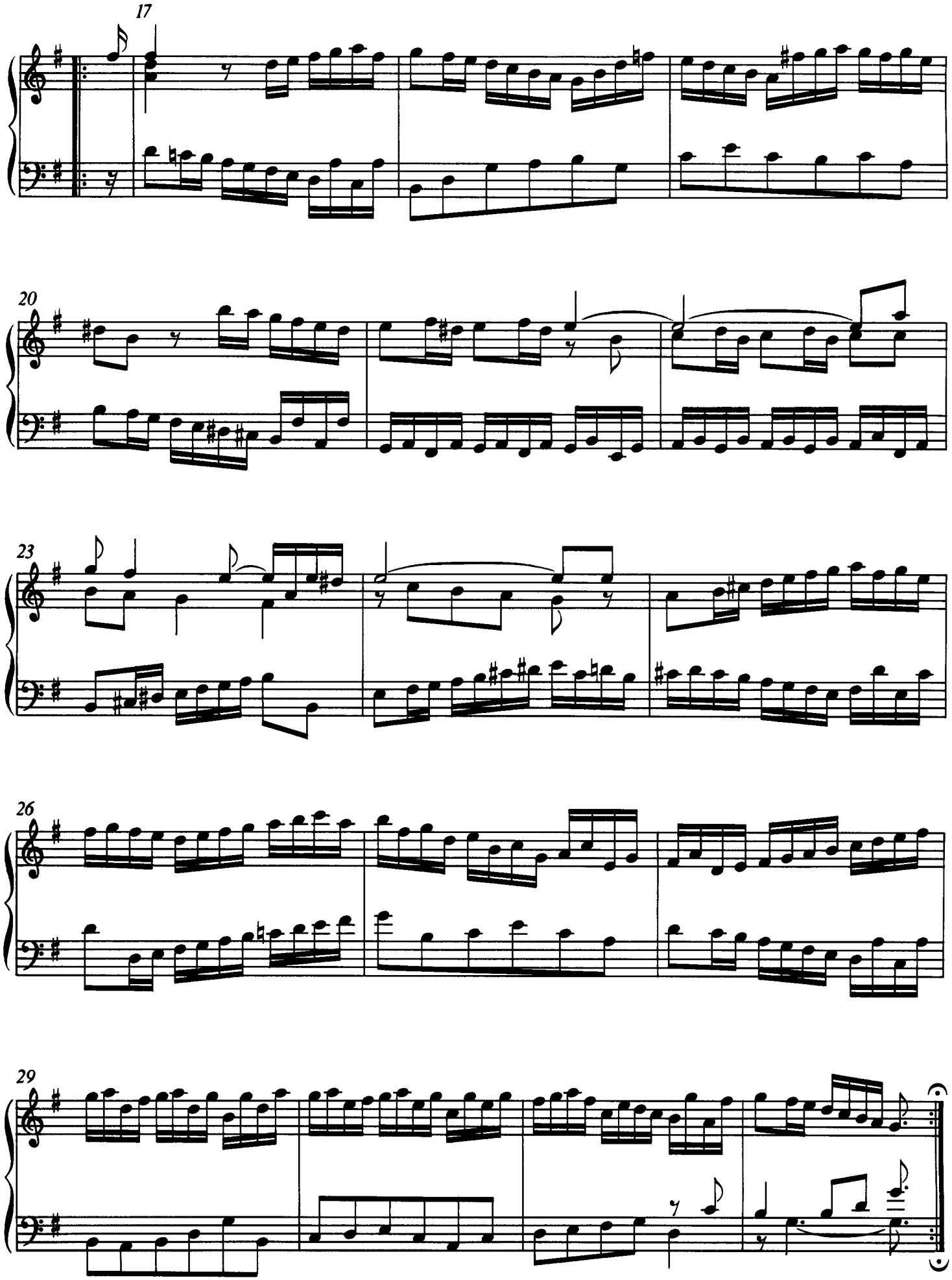
17
20
23
26
29

Sarabande

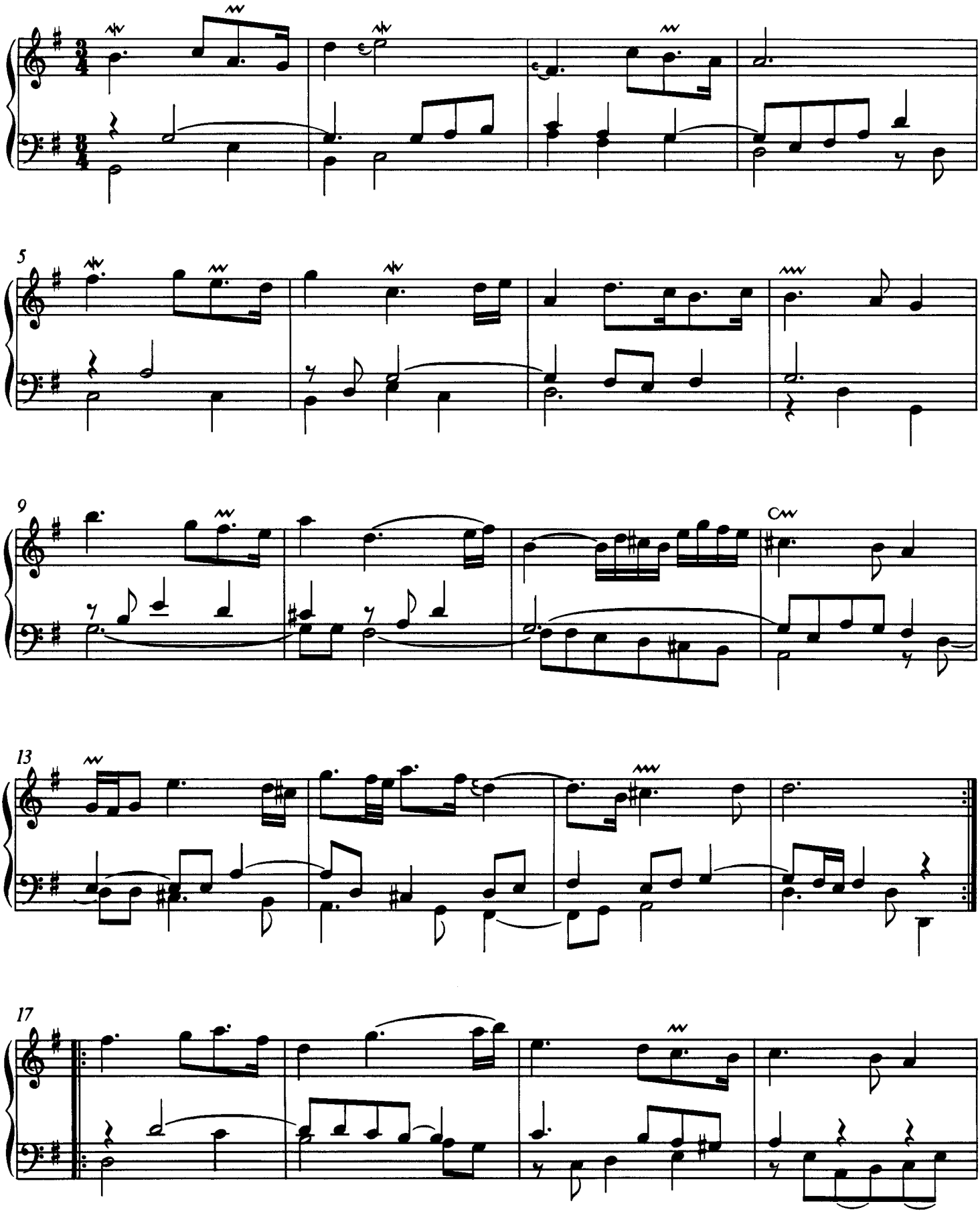

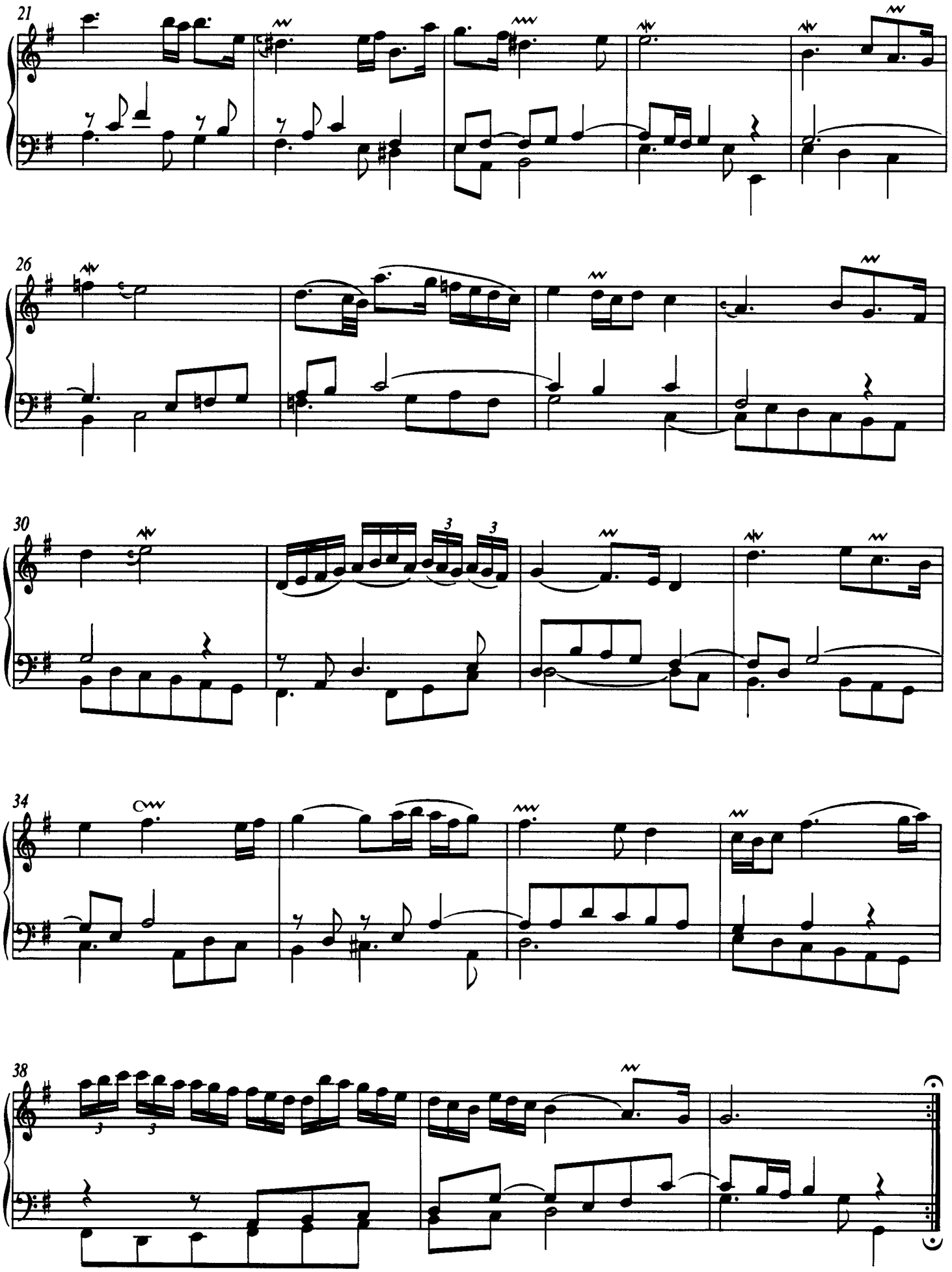
21
26
30
34
38

Gavotte

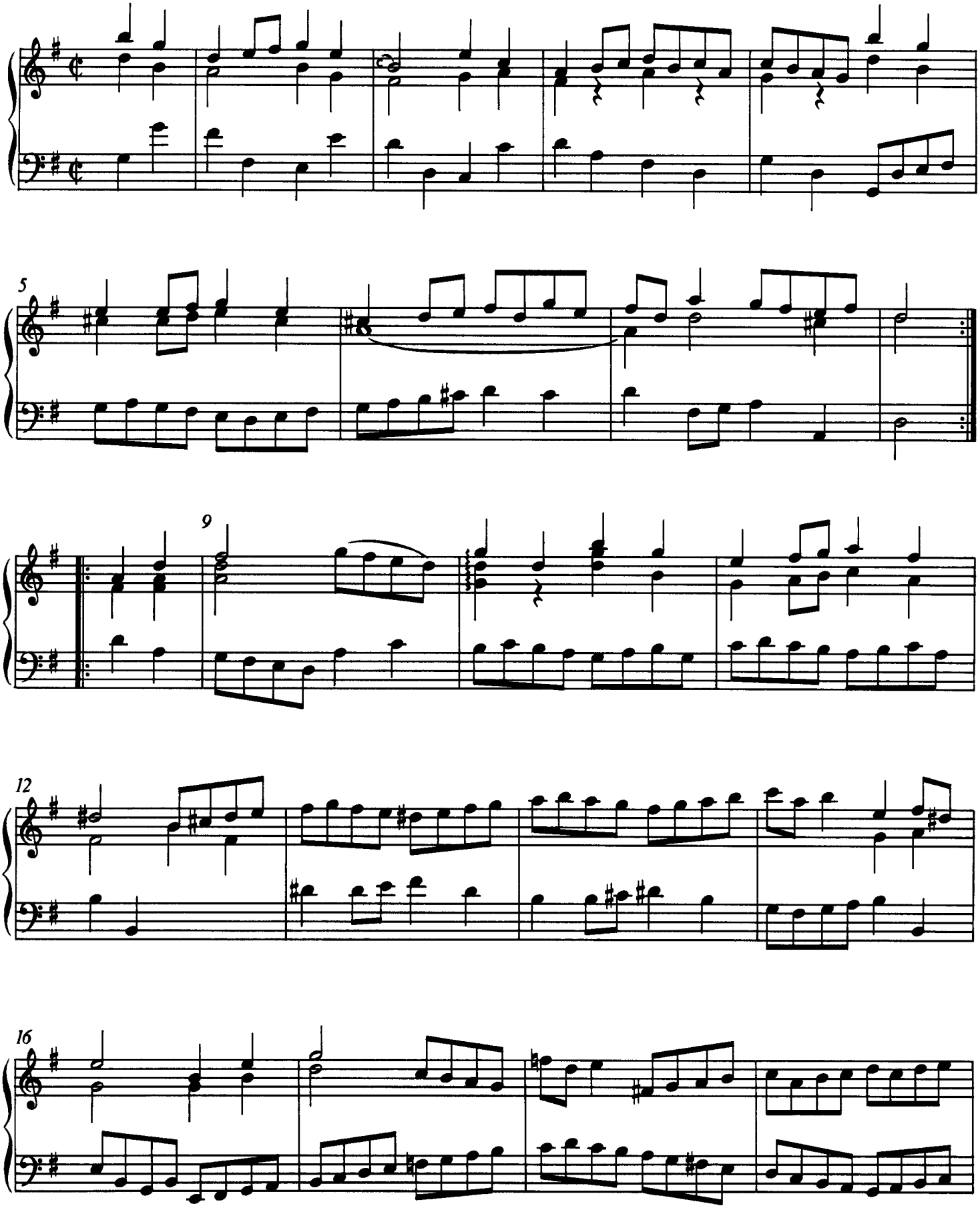

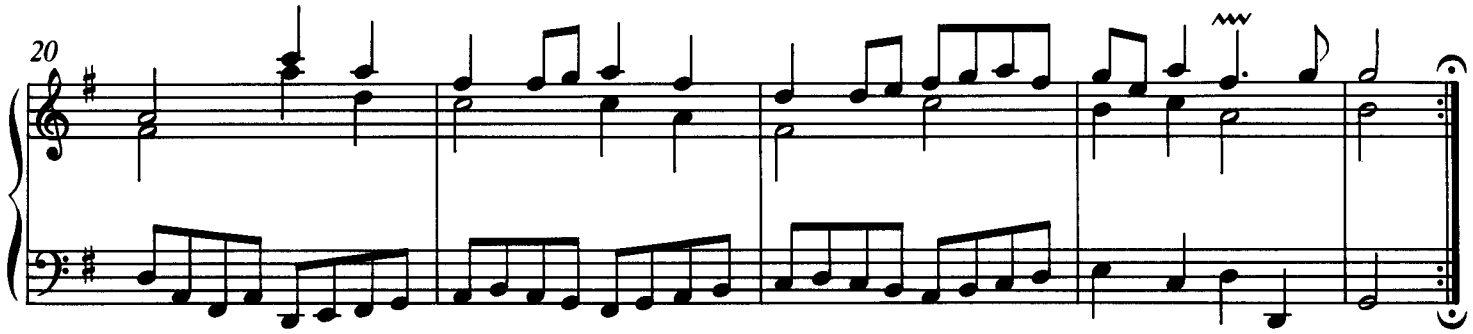

Bourrée

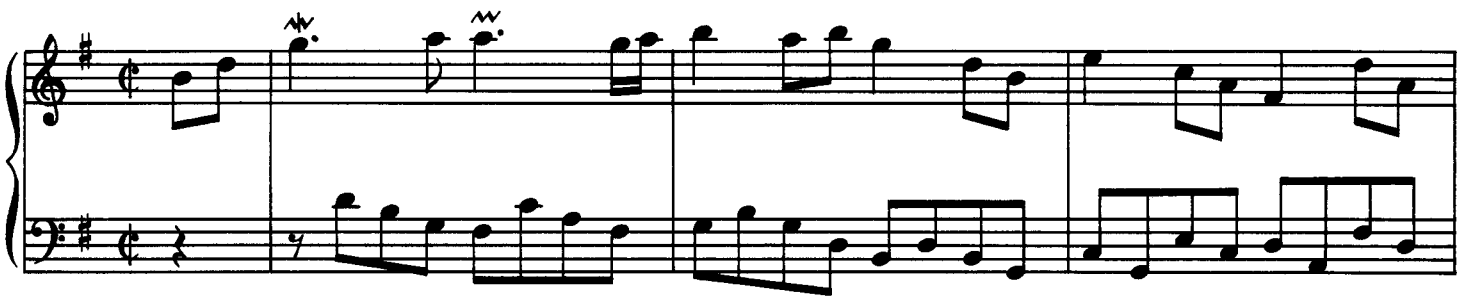

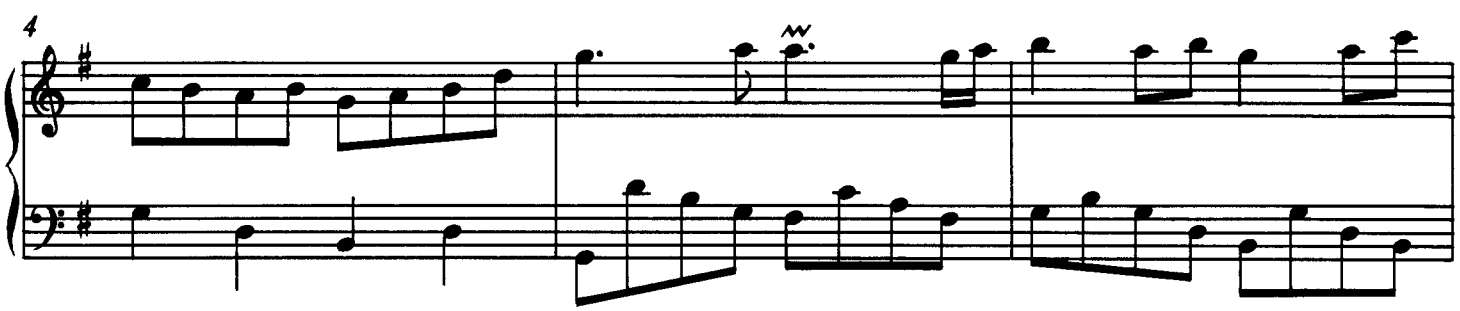

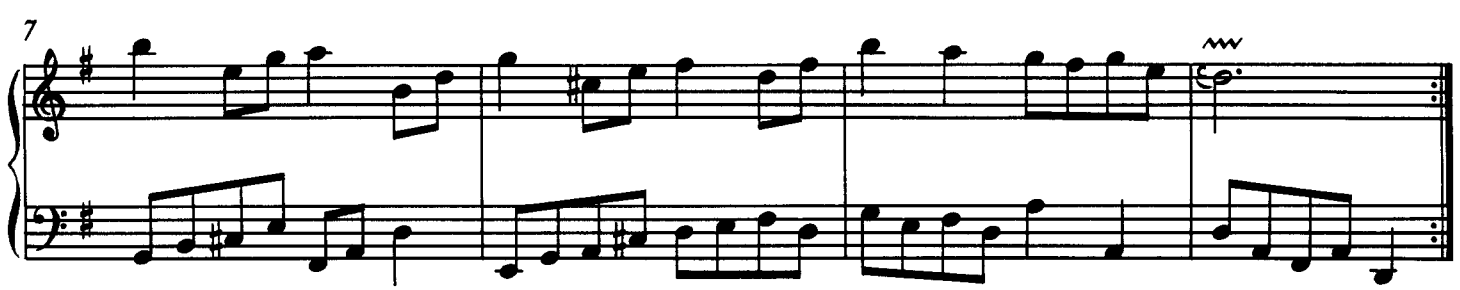

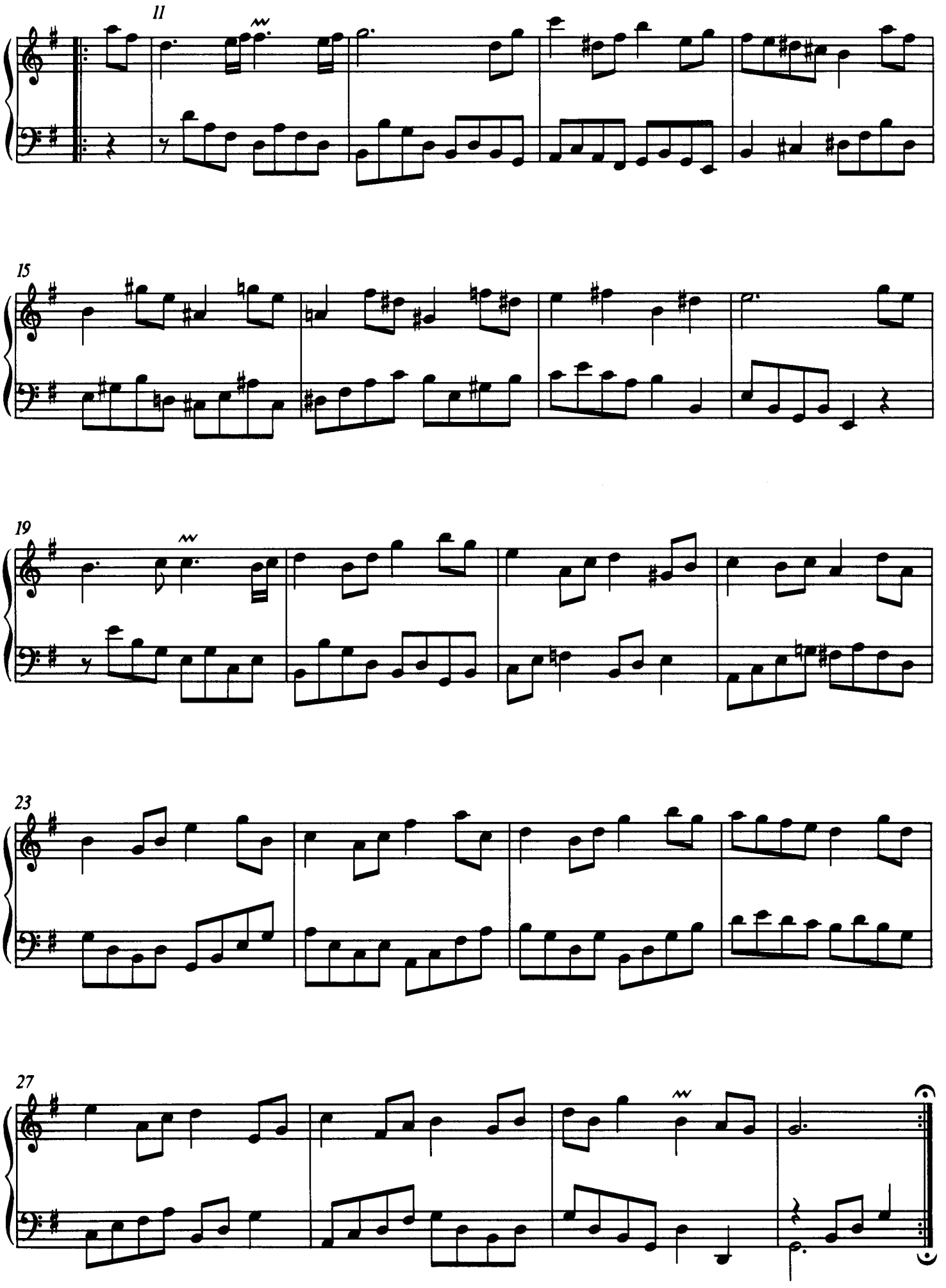
11
15
19
23
27

Loure

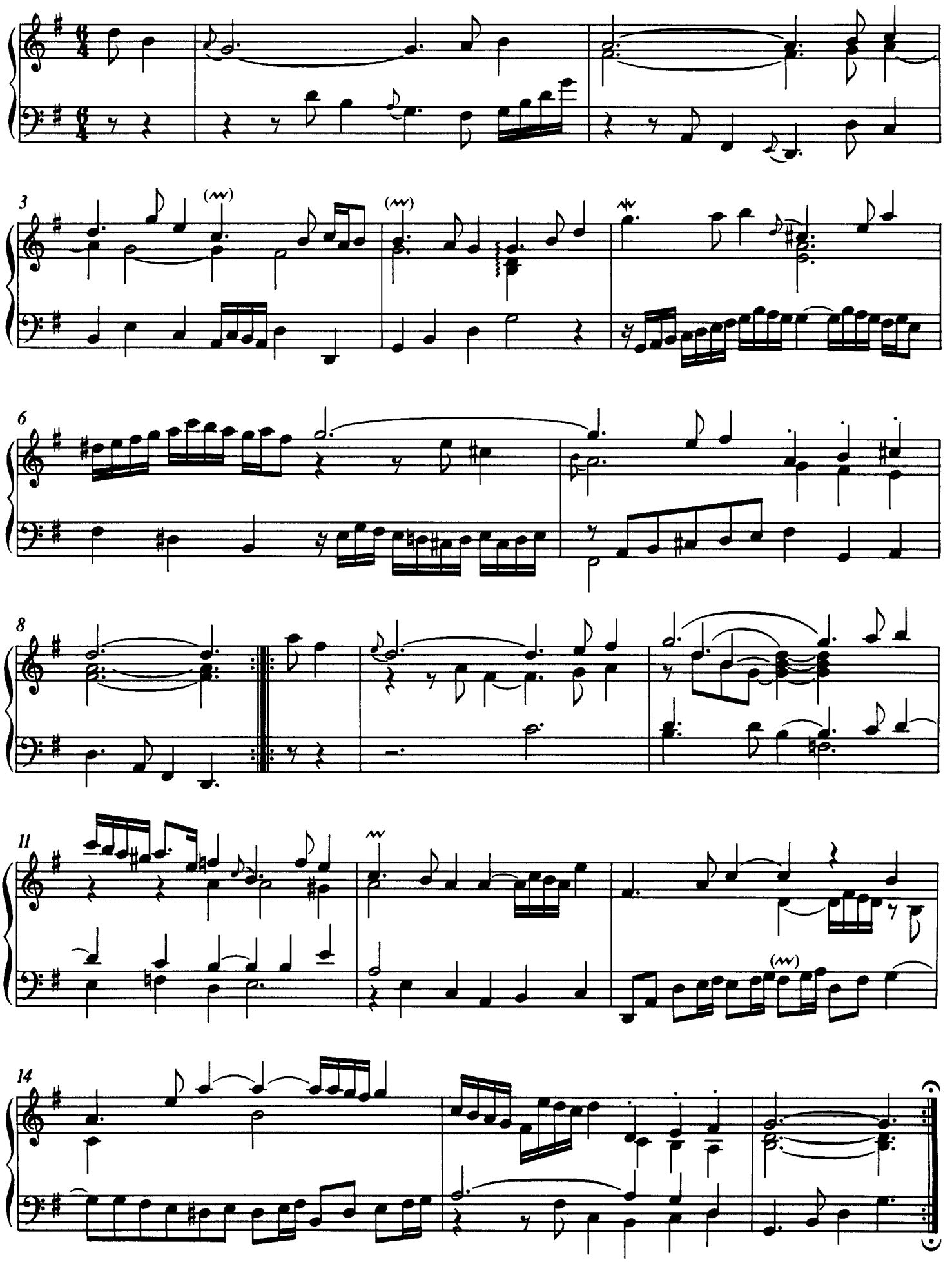

Gigue

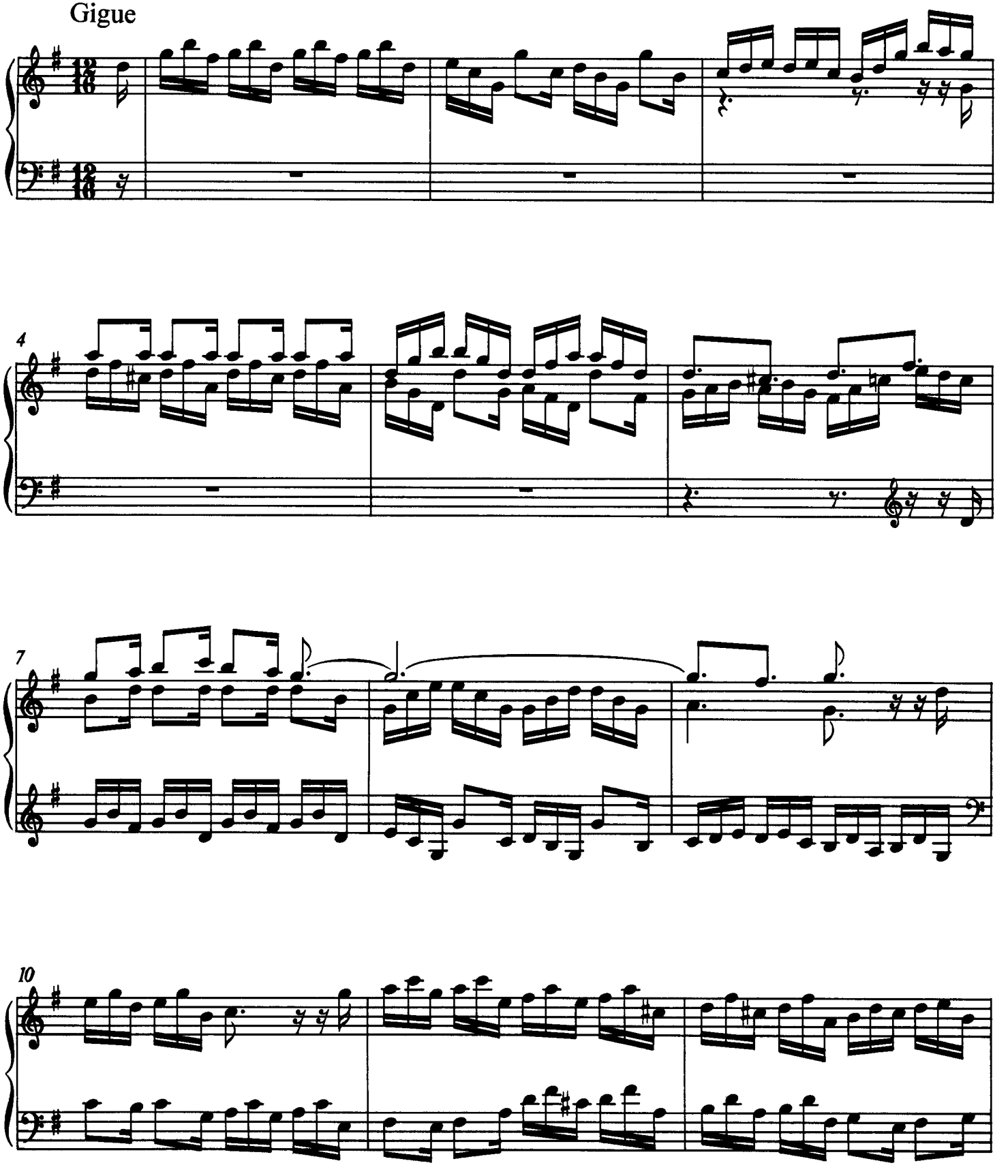

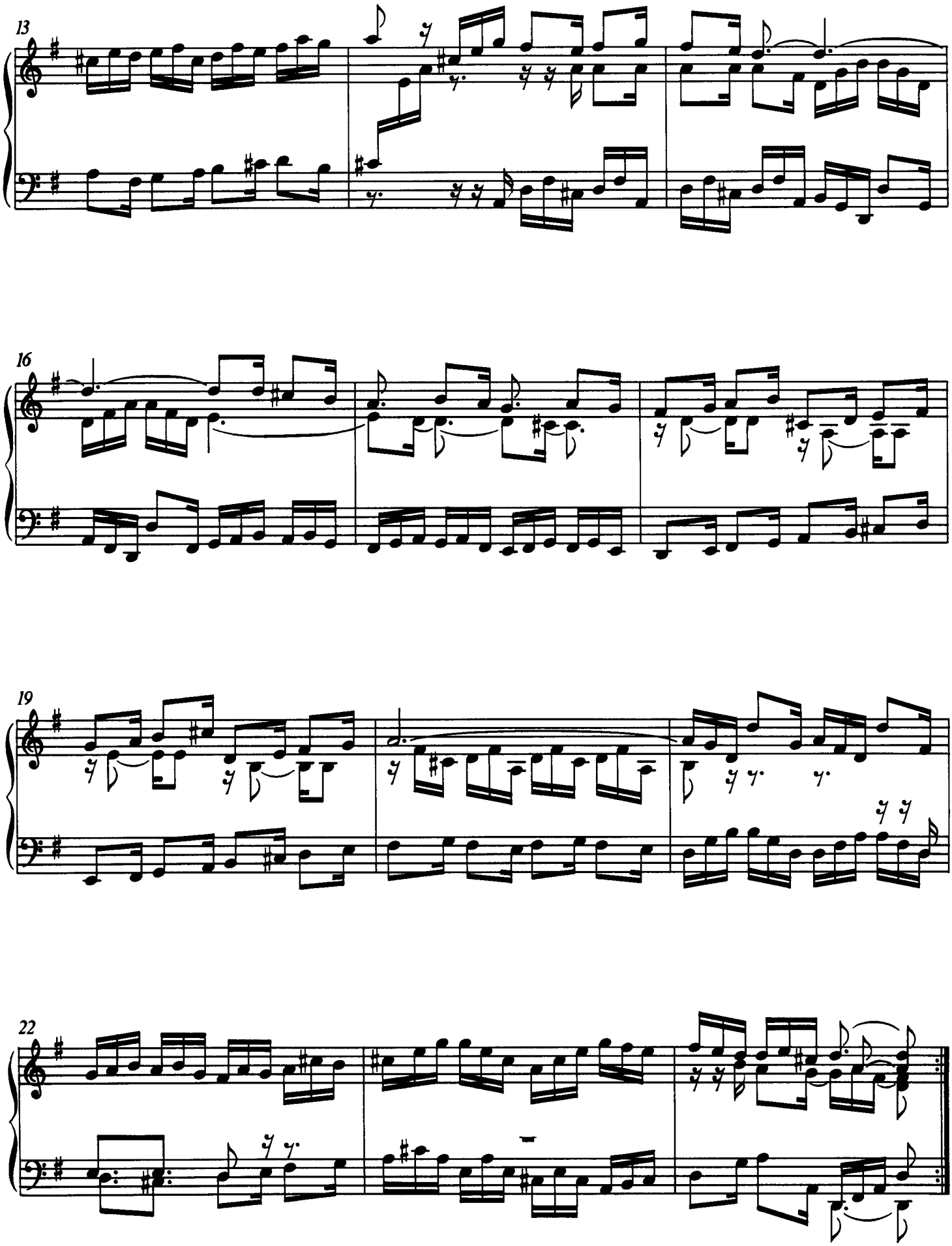
13
16
19
22

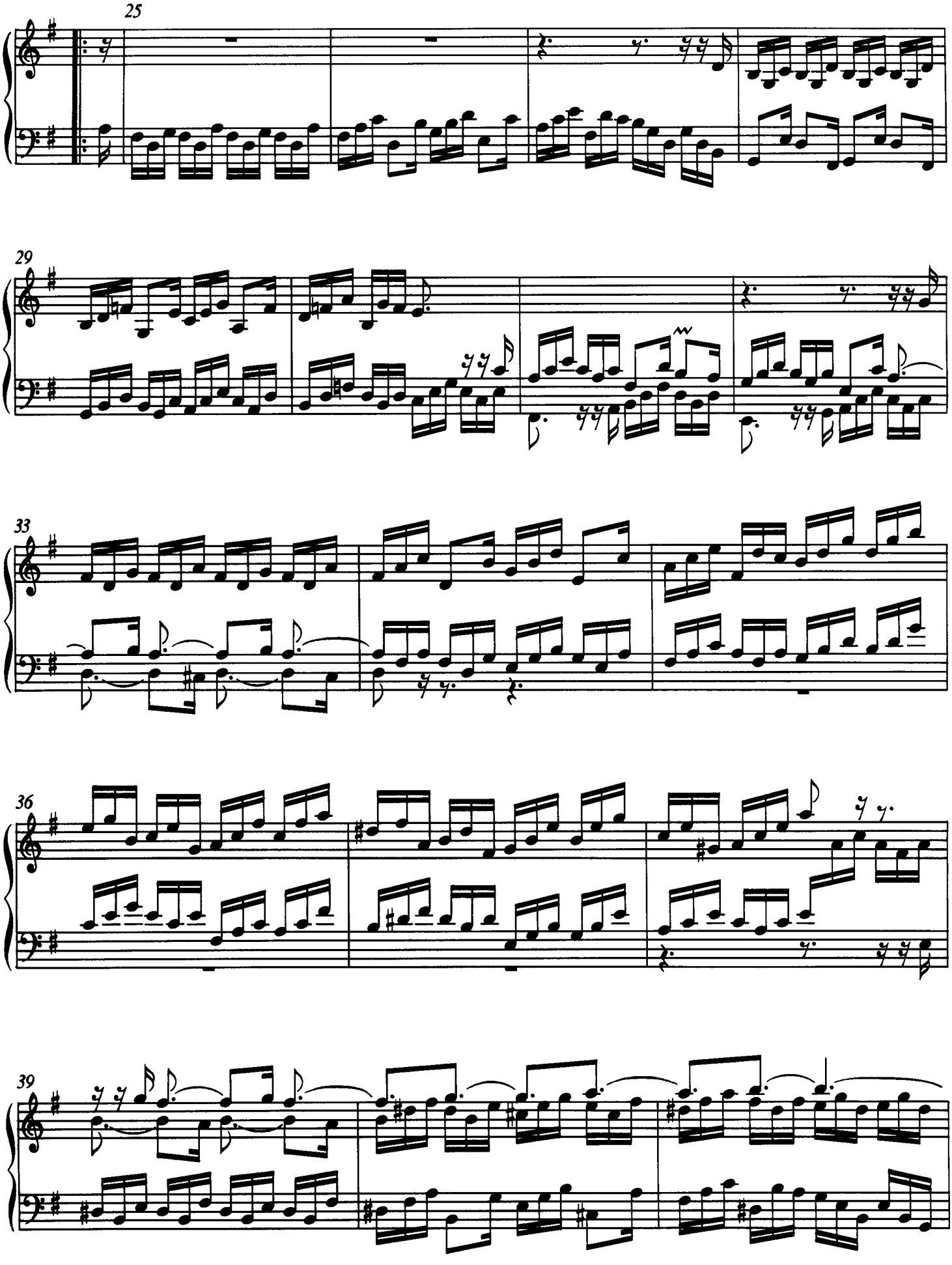
25
29
33
36
39

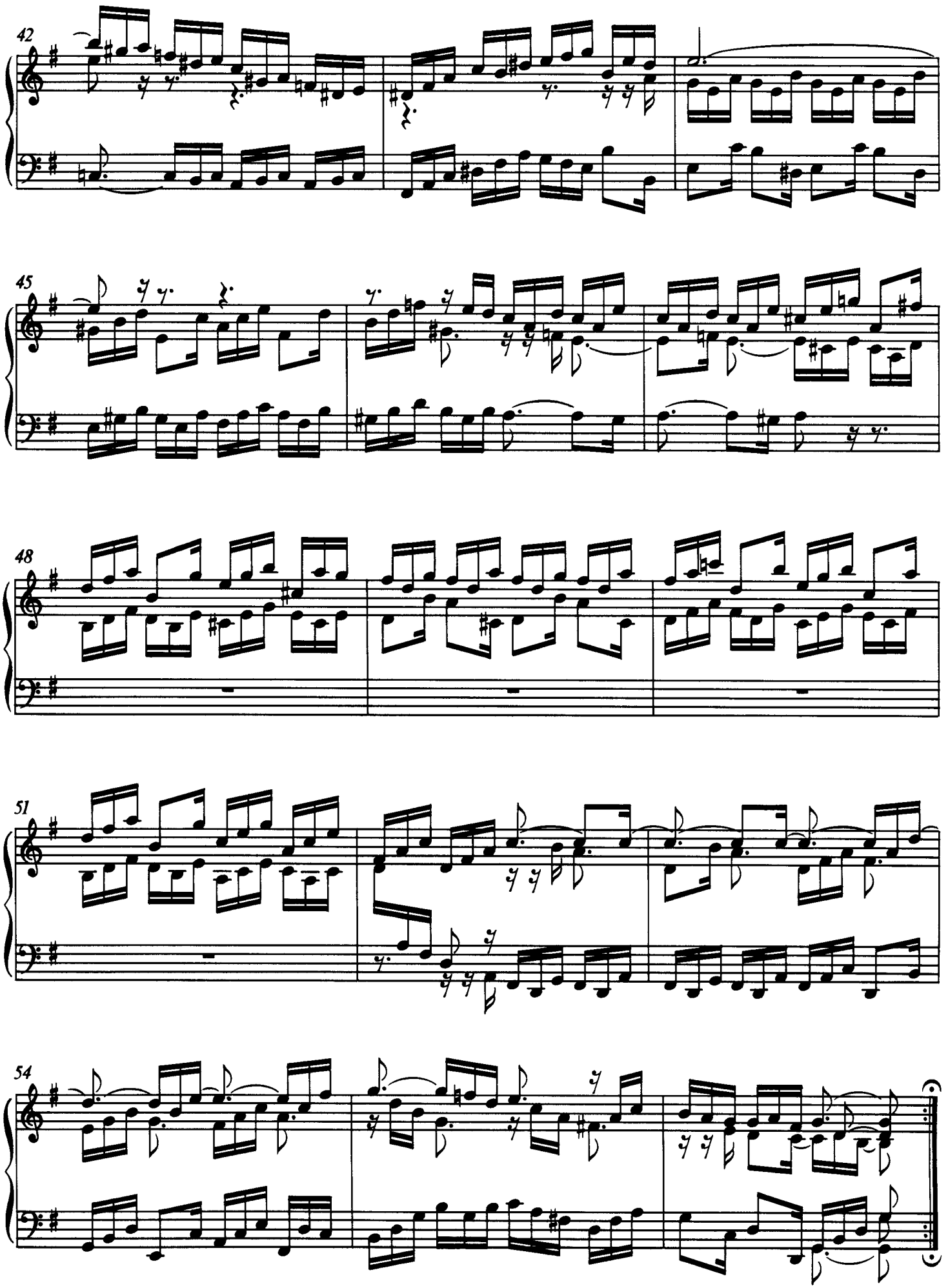
42
45
48
51
54